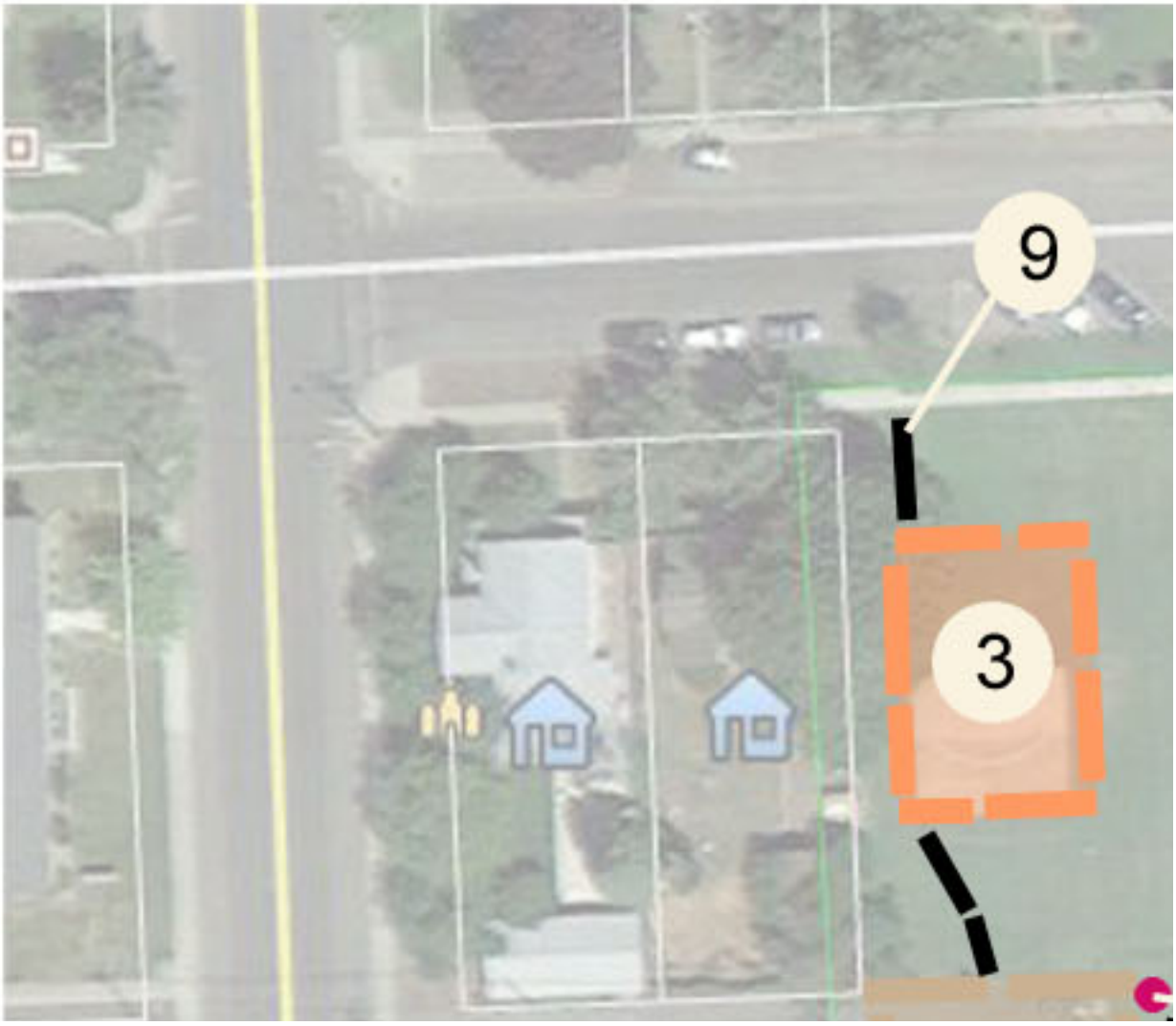
9
3