

LIBENOW PROPERTY MANAGEMENT SHORT PLAT

A PORTION OF THE SW 1/4, SE 1/4, SECTION 26,
TOWNSHIP 18 NORTH, RANGE 18 EAST, W.M.
KITITAS COUNTY, WASHINGTON

P25-143
RECEIVED
12/12/2025
COMMUNITY
DEVELOPMENT

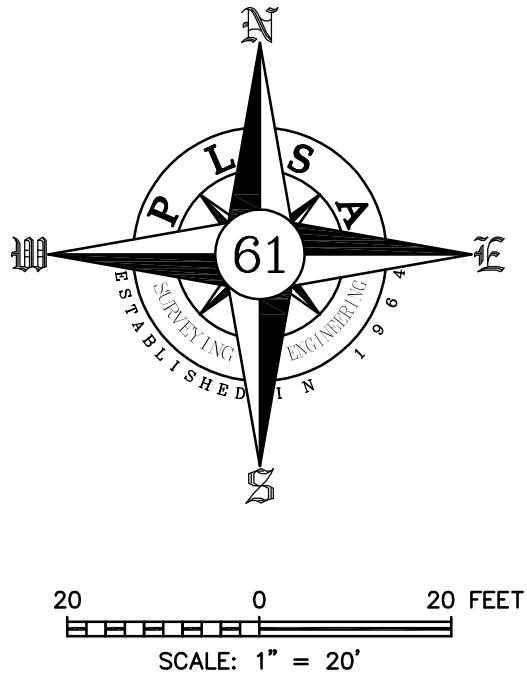

PLSA

ENGINEERING—SURVEYING—PLANNING
521 NORTH 20th AVENUE, SUITE 3
YAKIMA, WASHINGTON 98902
(509) 575-6990

DRAWN BY: RICK	PARCEL NO. 391033	LIBENOW PROPERTY MANAGEMENT	SW 1/4, SE 1/4, SEC. 26, T-18 N, R-18 E, WM
DATE: 6/25/2025	— PREPARED FOR —		
JOB NO. 25115			
SHEET NO. 1 OF X			

AUDITOR'S CERTIFICATE

FILED FOR RECORD THIS ____ DAY OF ____
20____, AT ____ M., IN BOOK ____ OF SHORT PLATS
AT PAGE ____, AUDITOR'S FILE NO. ____
RECORDS OF KITITAS COUNTY, WASHINGTON.

COUNTY AUDITOR

BY DEPUTY

SURVEYOR'S CERTIFICATE

THIS MAP CORRECTLY REPRESENTS A
SURVEY MADE BY ME OR UNDER MY
DIRECTION IN CONFORMANCE WITH THE
REQUIREMENTS OF THE SURVEY
RECORDING ACT AT THE REQUEST
OF JIM LIBENOW IN JUNE, 2025.

RICHARD L. WEHR
CERTIFICATE NO. 18929.

DATE